

You Souls of Boston

Woody Guthrie

D A7 D

You souls of Bos-ton, bow your heads. Your

D A7 D G

7 two most no-ble sons are dead. Sac-co an' Van-zet-ti both have died And

A7 D D A7 D

11 drift-ed out with the Bos-ton tide. 'Twas on the out-skirts of this town Some

D A7 D G

15 ban-dits shot two pay clerks down. On old Pearl Street in South Brain-tree, They

A7 D D A7

19 grabbed that mo-ney and rolled a-way. Sac-co an' Van-zet-ti got ar-rest-ed

D D A7

22 then. On a trol-ley car by the plain-clothes men. Car-

D G A7

25 ried down to the Brock-ton jail And laid a-way in a lone-some

D D A7 D

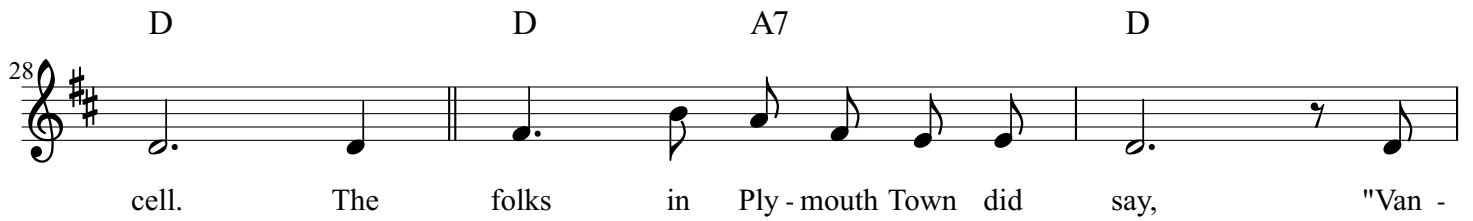

28 cell. The folks in Ply - mouth Town did say, "Van -

D A7 D

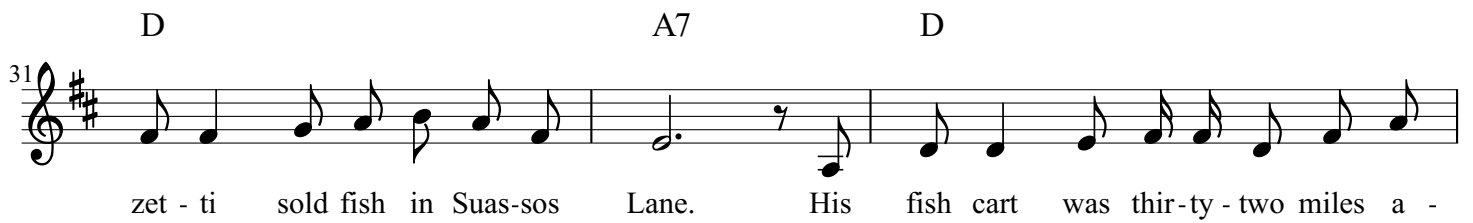

31 zet - ti sold fish in Suas-sos Lane. His fish cart was thir - ty - two miles a -

G A7 D

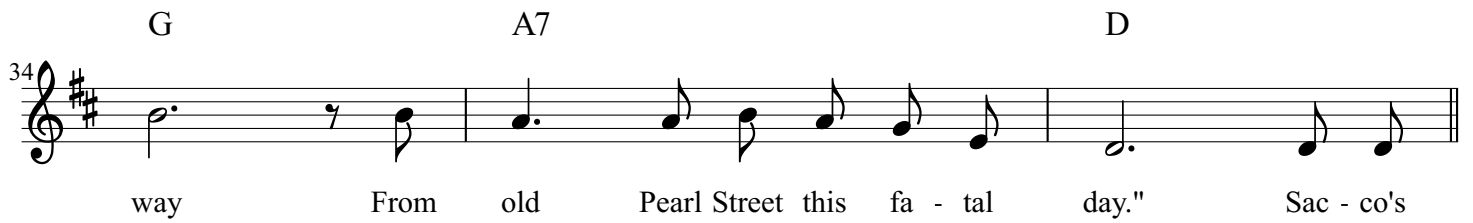

34 way From old Pearl Street this fa - tal day." Sac - co's

D A7 D

37 fam - 'ly hugged and kissed their dad. Said, "Take this

D A7

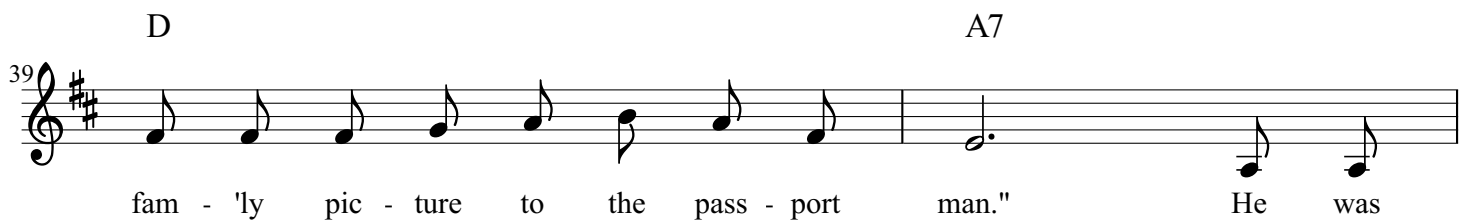

39 fam - 'ly pic - ture to the pass - port man." He was

D G A7

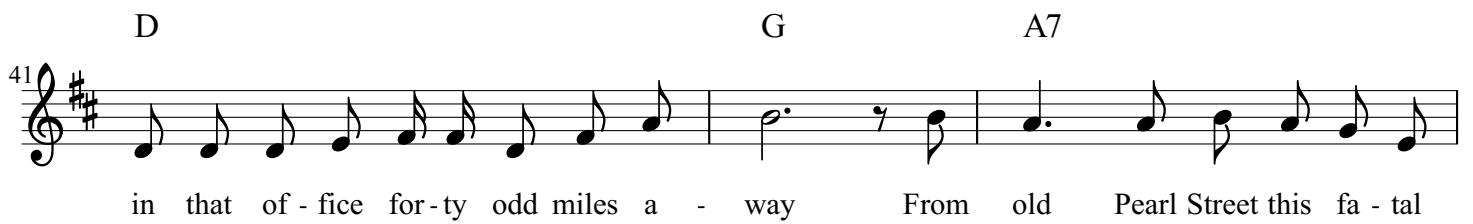

41 in that of - fice for - ty odd miles a - way From old Pearl Street this fa - tal

D D A7 D

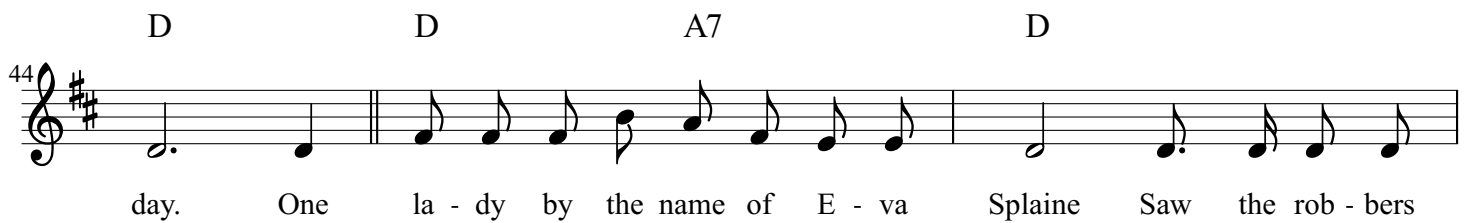

44 day. One la - dy by the name of E - va Splaine Saw the rob - bers

D A7

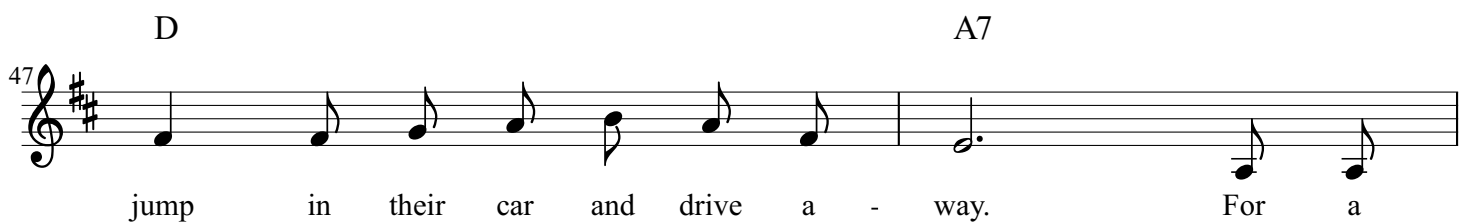

47 jump in their car and drive a - way. For a

49 D G
se - cond and a half, she seen this speed - ing car, And she

51 A7 D D A7
swore Sac - co was their guil - ty man. It was twen - ty or thir - ty of fif - ty

54 D D A7
more Said, "Sac - co was not in that rob - ber's car." Judge

57 D G A7
Web - ster Tha - yer stuck by E - va Splaine, Said, "Sac - co was their guil - ty

60 D D A7 D
man." Mis - sus Sac - co was hea - vy then with child. She

63 D A7 D
walked to Sac - co's cell and cried. The Mo - re - li Gang just down the cor - ri -

66 G A7 D
dor Signed con - fes - sions they killed those pay - roll guards. "We

69 D A7 D D
seen Mis - sus Sac - co preg - nant there. We heard her cry and tear her

A7 D G

72 hair. We had to ease our guilt - ty hearts And ad -

A7 D D A7

75 mit we killed those pay - roll guards." Judge Web - ster Tha - yer could not al -

D D A7

78 low The Mo - re - li Gang's con - fes - sion to stop him now. Sac - co

D G A7

81 and Van - zet - ti are u - nion men, And that ver - dict, guilt - ty must come

D D A7 D

84 in. The bul - let ex - pert took the stand, Said, "The

D G A7

87 bul - lets from the bo - dies of the two dead men Could

D D A7 D

89 not have been fired from Sac - co's gun, Nor from Van - zet - ti's gun have

D D A7 D

92 come." It was six - ty - three days this trial did last. Then

D A7
95 se - ven dark years come a - crip - pling past Locked

D G A7
97 down in that mean, old Charles-town Jail. Then by an e - lec - tric spark were

D D A7 D
100 killed. Old Bos - ton Ci - ty was a dark, old town. This sum -

D A7 D
103 mer's night in June, the switch went down. The peo - ple, they cried and marched and

G A7 D
106 sung In eve - ry tongue this world a - round. You

D A7 D D
109 souls of Bos - ton, bow your heads. Our two most no - ble sons are

A7 D G
112 dead. Where the peo - ple's ar - my march - es now to fight, Sac - co

A7 D
115 and Van - zet - ti will give us light.

You Souls of Boston = Accordion

Woody Guthrie

D A7 D G A7 D D A7 D

D A7 D G A7 D

D A7 D D A7 D G

A7 D D A7 D D A7

D G A7 D D A7 D

D A7 D G A7 D

D A7 D D A7 D G

A7 D D A7 D D A7

D G A7 D D A7 D

D A7 D G A7 D

D A7 D D A7 D G

A7 D D A7 D D A7

D G A7 D D A7 D

D A7 D G A7 D

D A7 D D A7 D G

A7 D D A7 D D A7

D G A7 D D A7 D

D A7 D G A7 D

D A7 D D A7 D G

A7 D

You Souls of Boston - Acoustic Guitar

Woody Guthrie

D A7 D D A7

D G A7 D

D A7 D D A7

D G A7 D

D A7 D D A7

D G A7 D

D A7 D D A7

D G A7 D

D A7 D D A7

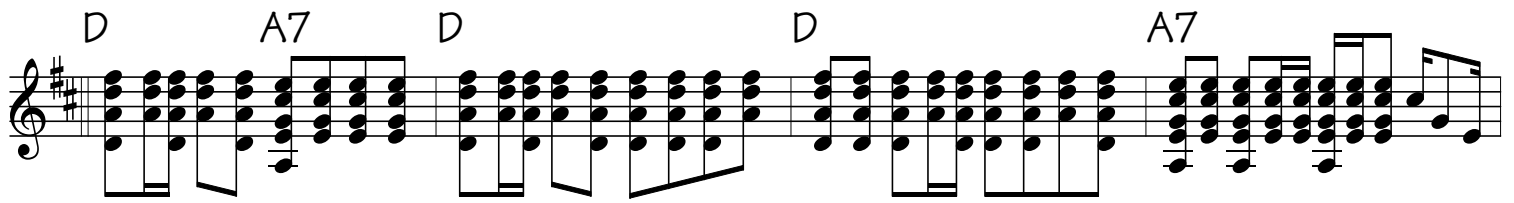

D G A7 D

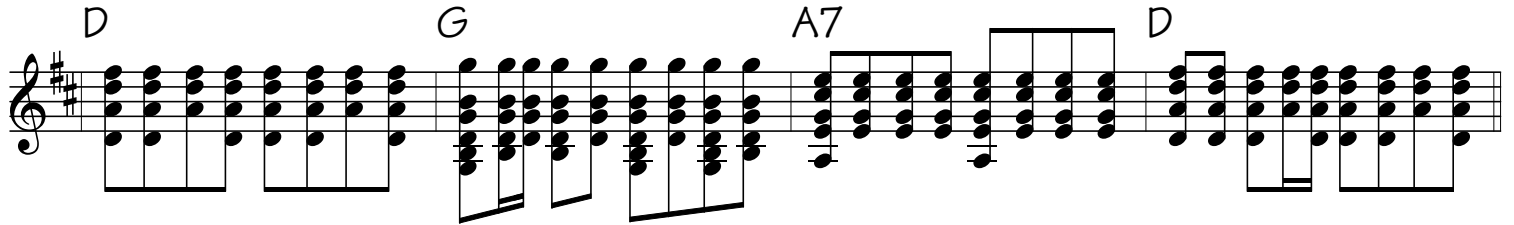

D A7 D D A7

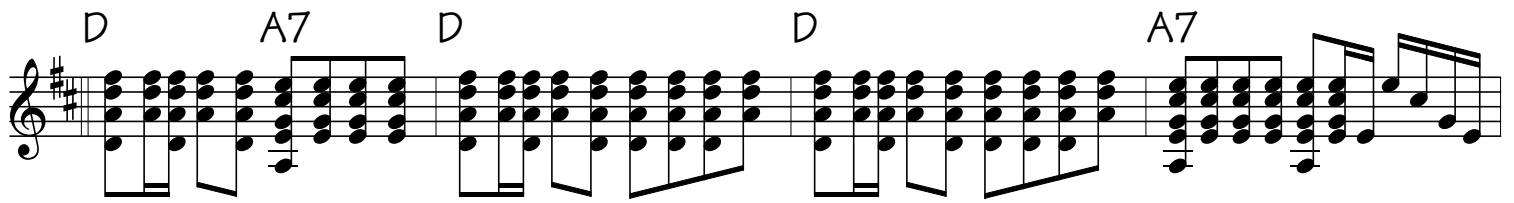

D G A7 D

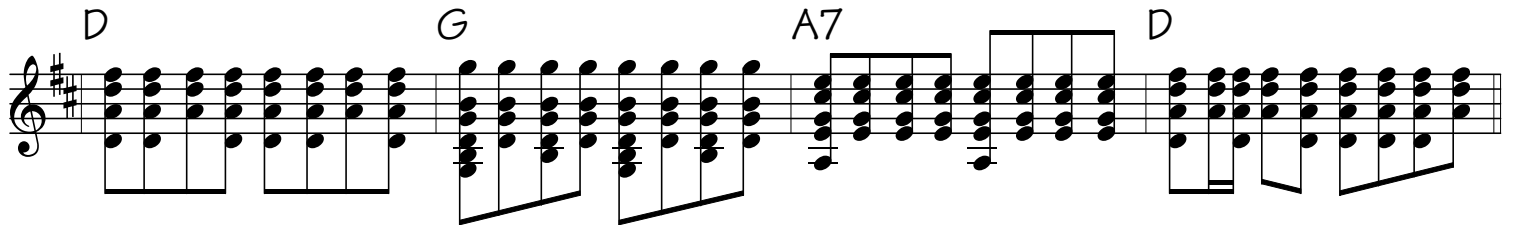

D A7 D D A7

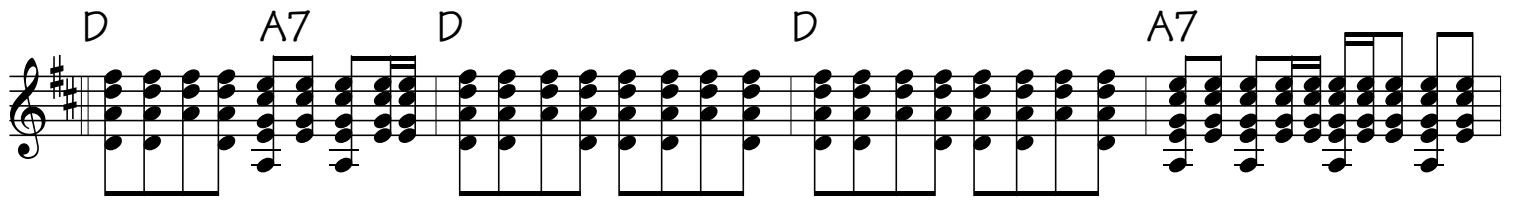

D G A7 D

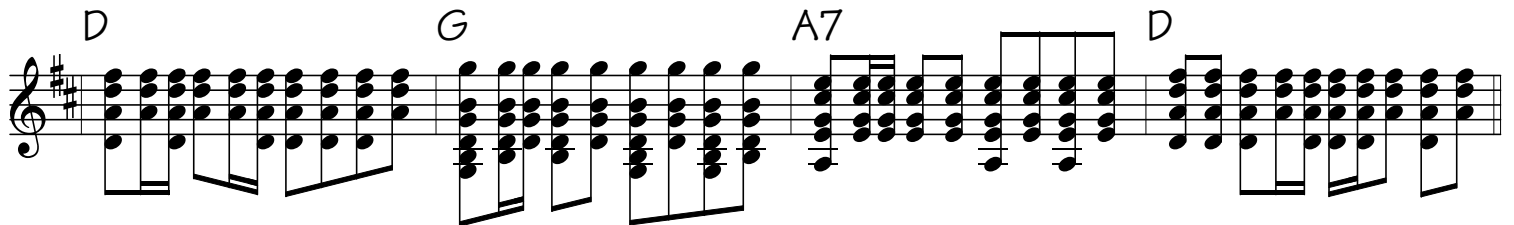

D A7 D D A7

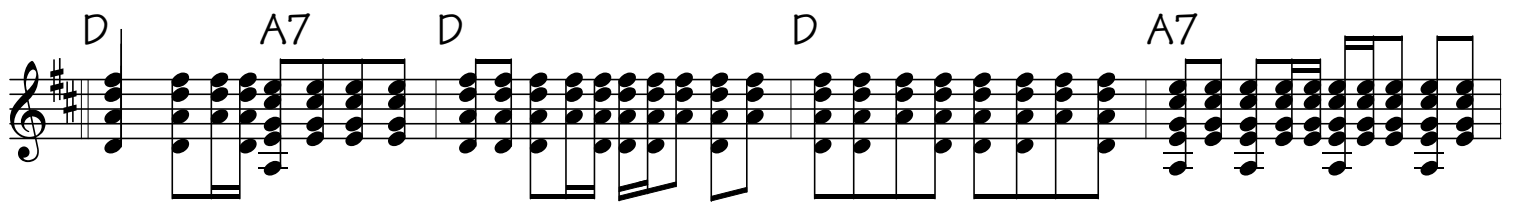

D G A7 D

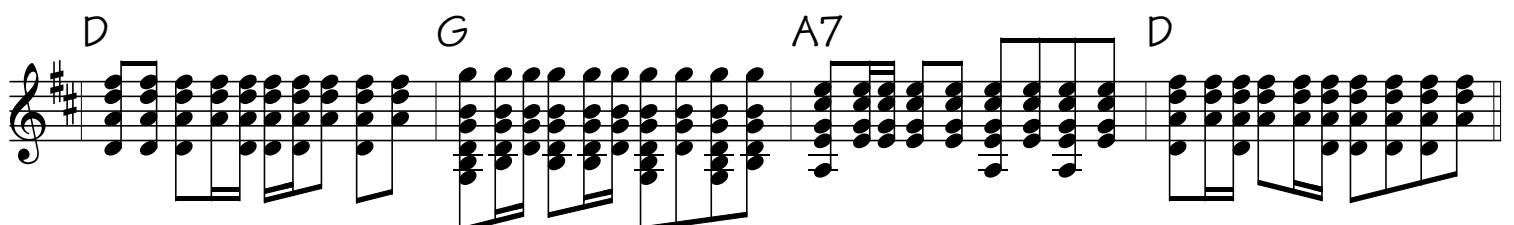

D A7 D D A7

D G A7 D

D A7 D D A7

D G A7 D

D A7 D D A7

D G A7 D

You Souls of Boston - Tremelo Strings

Woody Guthrie

D A7 D G A7 D D A7 D D A7

D G A7 D D A7 D D A7

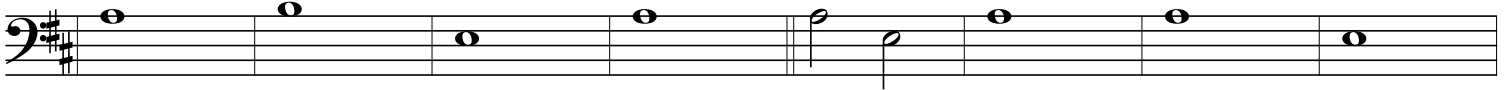

D G A7 D D A7 D D A7

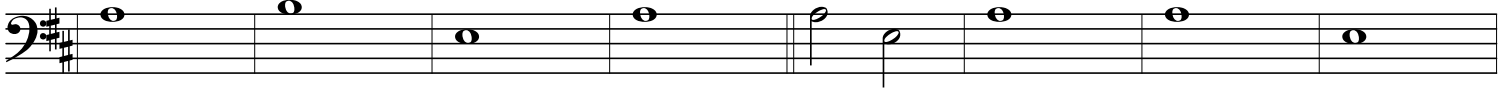

D G A7 D D A7 D D A7

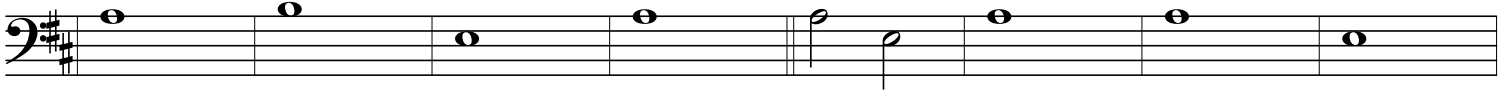

D G A7 D D A7 D D A7

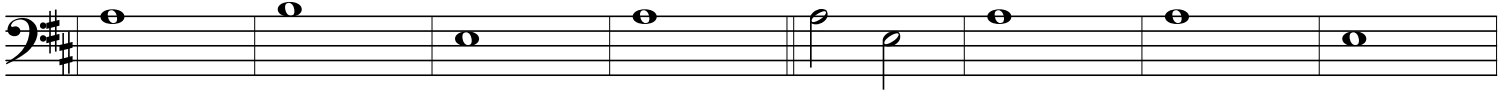

D G A7 D D A7 D D A7

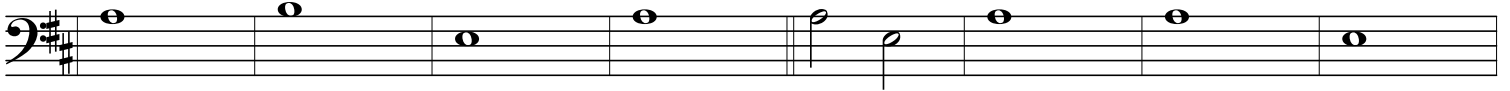

D G A7 D D A7 D D A7

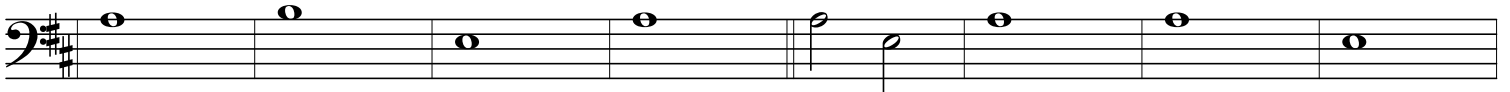

D G A7 D D A7 D D A7

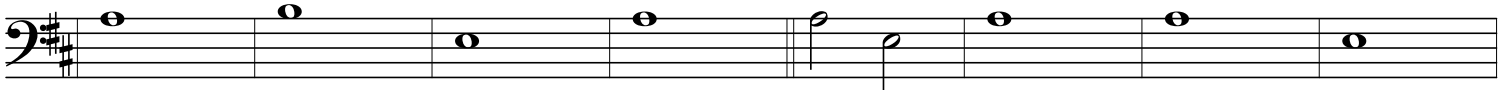

D

D G A7

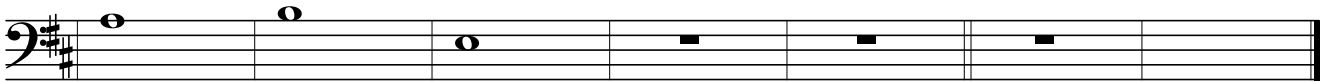

You Souls of Boston = Fretless Electric Bass

Woody Guthrie

D A7 D G A7 D D A7 D D A7

D G A7 D D A7 D D A7

D G A7 D D A7 D D A7

D G A7 D D A7 D D A7

D G A7 D D A7 D D A7

D G A7 D D A7 D D A7

D G A7 D D A7 D D A7

D G A7 D D A7 D D A7

D G A7 D D A7 D D A7

D G A7 D D A7 D D A7

D G A7 D D A7 D D A7

D G A7 D D A7 D D A7

D G A7 D D A7 D D A7

D G A7 D D A7 D D A7

D G A7 D

