

Where Have All the Flowers Gone - Melody & Harmony

C Am F G7

5 Where have all the flowers gone, Long time pass- ing,

9 Where have all the flowers gone, Long time a- go,

13 Where have all the flowers gone? Girls have picked them ev- 'ry one.

17 When will they ev- er learn? When will they ev- er

21 learn? Where have all the young girls gone,

25 Long time pass- ing, Where have all the young girls gone,

29 Long time a- go, Where have all the young girls gone?

33 They've ta- ken hus- bands ev- 'ry one. When will they ev- er learn?

37 **F** **G7** **C** **C**
 When will they ev- er learn?

41 **C** **Am** **F** **G7**
 Where have all the young men gone, Long time pass- ing,

45 **C** **Am** **F** **G7**
 Where have all the young men gone, Long time a- go,

49 **C** **Am** **F** **G7**
 Where have all the young men gone? Gone to sol- diers ev- 'ry one.

53 **F** **C** **F** **G7**
 When will they ev- er learn? When will they ev- er

57 **C** **C** **C** **Am**
 learn? Where have all the sol- diers gone,

61 **F** **G7** **C** **Am**
 Long time pass- ing, Where have all the sol- diers gone,

65 **F** **G7** **C** **Am**
 Long time a- go, Where have all the sol- diers gone?

69 **F** **G7** **F** **C**
 Gone to grave-yards ev- 'ry one. When will they ev- er learn?

73 **F** **G7** **C** **C**
 When will they ev- er learn?

77 C Am F G7
 Where have all the grave-yards gone, Long time pass- ing,

81 C Am F G7
 Where have all the grave-yards gone, Long time a- go,

85 C Am F G7
 Where have all the grave-yards gone? Co- vered with flo- wers ev- 'ry one.

89 F C F G7
 When will we ev- er learn? Oh, when will we ev- er

93 C C
 learn?

97

Where Have All the Flowers Gone - Acoustic Piano

C Am F G7

C Am F G7

C Am F G7

C Am F G7

17

F C F G7

21

C C C Am

25

F G7 C Am

29

F G7 C Am

33

F G7 F C

F G7 C C

37

C Am F G7

41

C Am F G7

45

C Am F G7

49

F C F G7

53

C C C Am

57

F G7 C Am

61

F G7 C Am

65

F G7 F C

69

F G7 C C

73

C Am F G7

77

C Am F G7

81

C Am F G7

85

F C F G7

89

C C

93

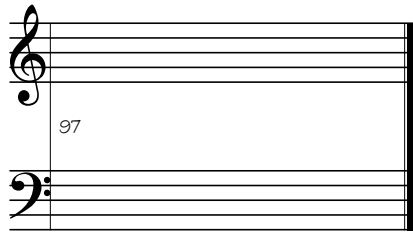

Where Have All the Flowers Gone - Acoustic Guitar

Chords: C, Am, F, G7

Measures: 1, 5, 9, 13, 17, 21, 25, 29, 33

C Am F G7

C Am F G7

C Am F G7

F C F G7

C C

97

Where Have All the Flowers Gone - Nylon String Guitar

C Am F G7

C Am F G7

C Am F G7

C Am F G7

F C F G7

17

C C C Am

21

F G7 C Am

25

F G7 C Am

29

F G7 F C

33

F G7 C C

C Am F G7

C Am F G7

C Am F G7

F C F G7

C C C Am

57

F G7 C Am

F G7 C Am

F G7 F C

F G7 C C

C Am F G7

C Am F G7

C Am F G7

F C F G7

C C

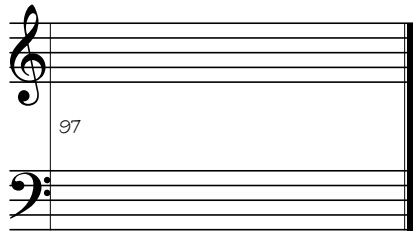

Where Have All the Flowers Gone - Acoustic String Bass

37
F G7 C C

41
C Am F G7

45
C Am F G7

49
C Am F G7

53
F C F G7

57
C C C Am

61
F G7 C Am

65
F G7 C Am

69
F G7 F C

73
F G7 C C

77 C Am F G7

81 C Am F G7

85 C Am F G7

89 F C F G7

93 C C

97