

# If My Old Woman Were - Vocals

(A henpecked husband laments.)

(A Traditional Pennsylvania Dutch Song of the Tavern)

Wann yee- -e mei Al- di en Schnitz- el- bank

Chords: C, G7, C

waer, En Schnitz- el- bank waer, en

Chord: G7

Schnitz- el- bank waer, Wann yee- -e mee

Chord: C

Al- di en Schnitz- el- bank waer, Doo

Chords: G7, C

G7 G C G

deet ich draa schnitz- le bis gaar nix meh

C C G7

waert! Wann yee- -e mei Al- di en

C G7

Schtroh- ge- bund waer, En Schtroh- ge- bund

C

waer, en Schtroh- ge- bund waer, Wenn

G7 C

yee- -e mei Al- di en Schtroh- ge- bund

waer, So deet ich draa zop- pe bis

28

G7 G

gaar nix meh waert!

31

C G C C

34

G7 C

37

G7 C

40

G7

C G7

G C G C

If

C G7 C

my old wo- man were a pot- ter's

G7

wheel, A pot- ter's wheel, a

C

pot- ter's wheel, If my old wo-

Empty musical notation for measures 82-84, consisting of a treble clef staff and a bass clef staff with measure rests.

# If My Old Woman Were - Pump Organ

(A henpecked husband laments.)

(A Traditional Pennsylvania Dutch Song of the Tavern)

C G7 C

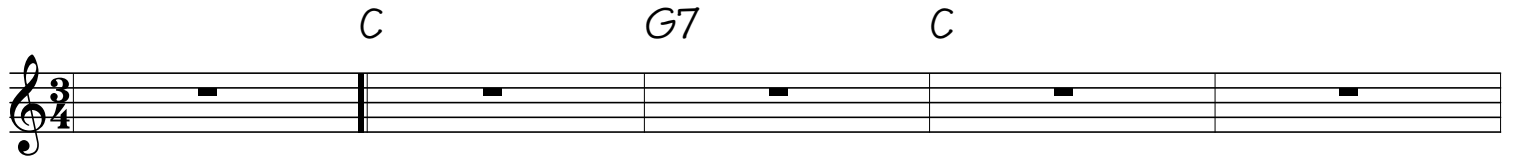

G7 C

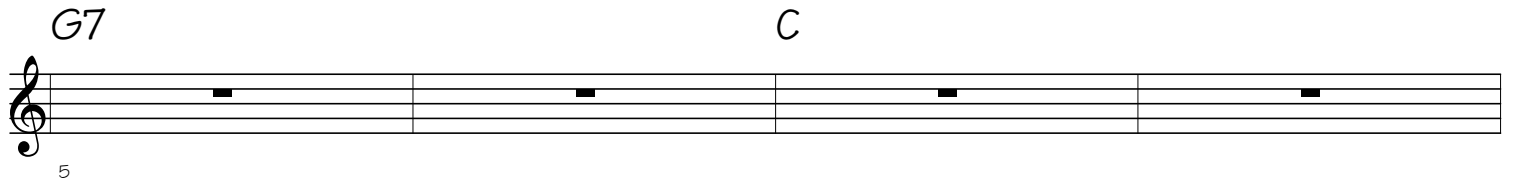

G7 C

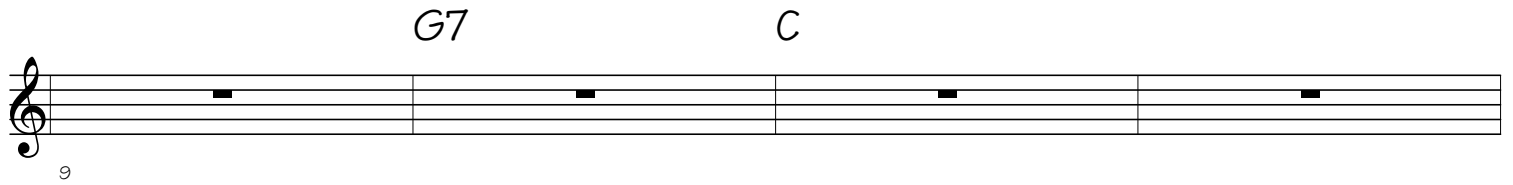

G7 G C G C

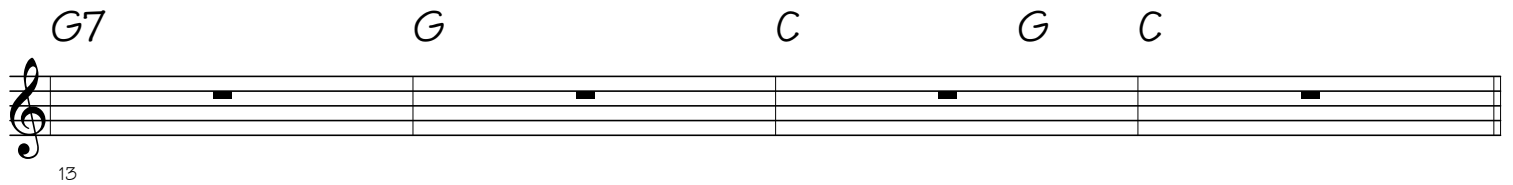

C G7 C

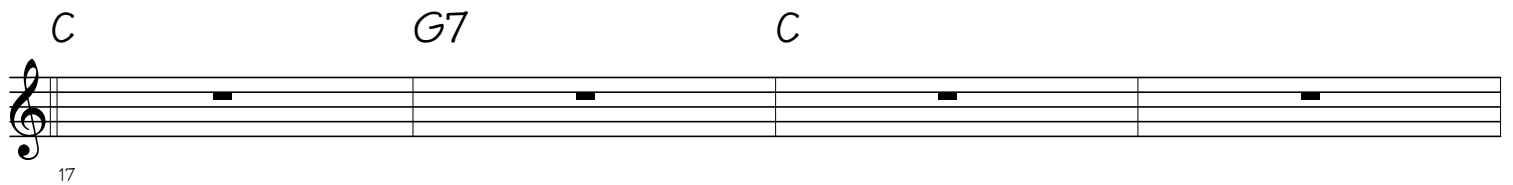

G7 C

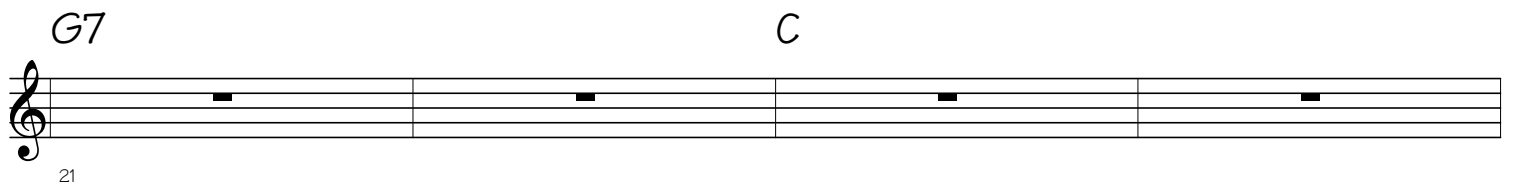

G7 C

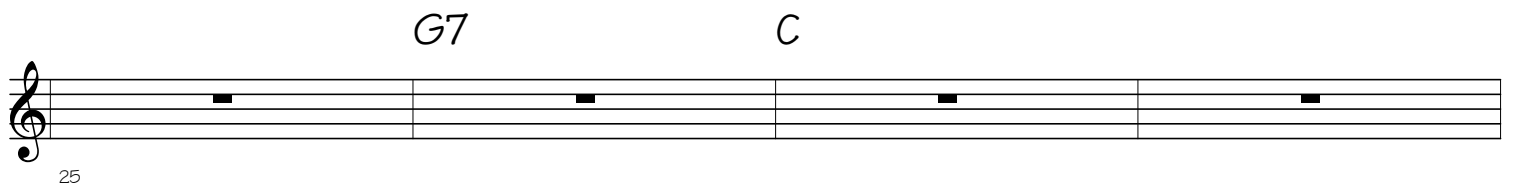

29

G7 G C G C

31

C G7 C

33

G7 C

35

G7 C

37

G7 G C G C

41

C G7 C

43

G7 C

45

G7 C

*G7*                      *G*                      *C*                      *G*                      *C*

61

*C*                      *G7*                      *C*

65

*G7*                      *C*

69

*G7*                      *C*

73

*G7*                      *G*                      *C*                      *G*                      *C*

77

*C*

81 end

# If My Old Woman Were - Harmonica

(A henpecked husband laments.)

(A Traditional Pennsylvania Dutch Song of the Tavern)

29

29

33

33

37

37

41

41

45

45

49

49

53

53

57

57

61

65

69

73

77

81 end

# If My Old Woman Were - Clarinet

(A henpecked husband laments.)

(A Traditional Pennsylvania Dutch Song of the Tavern)

1

5

9

13

17

21

25

29

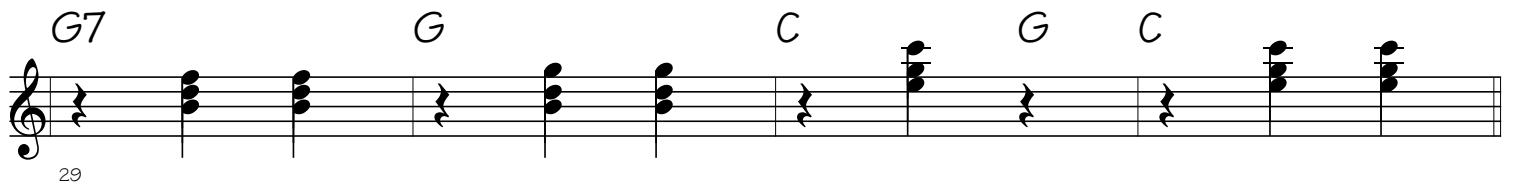

29

33

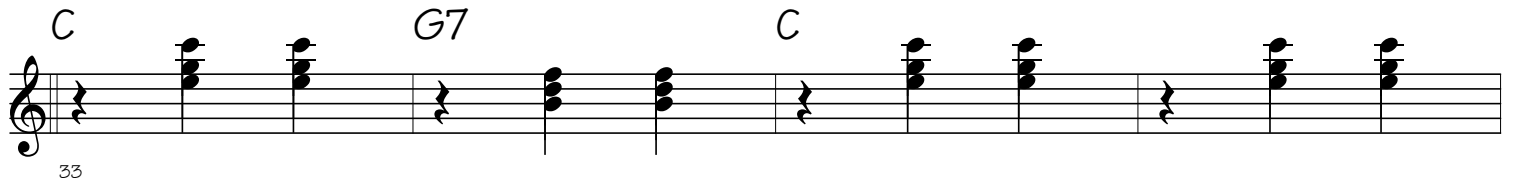

33

37

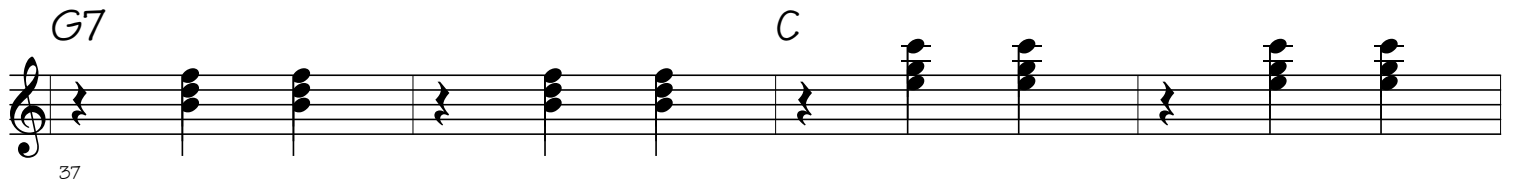

37

41

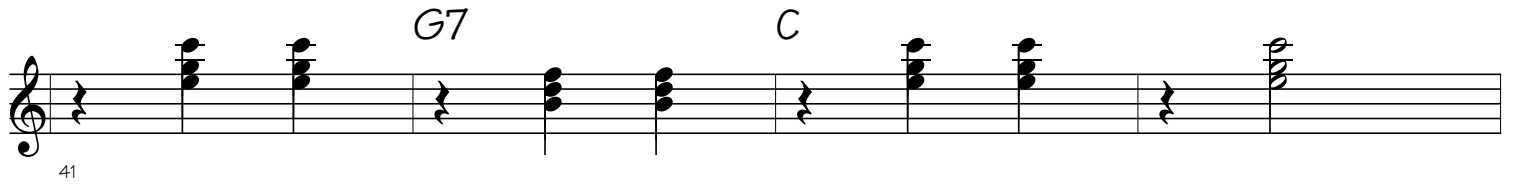

41

45

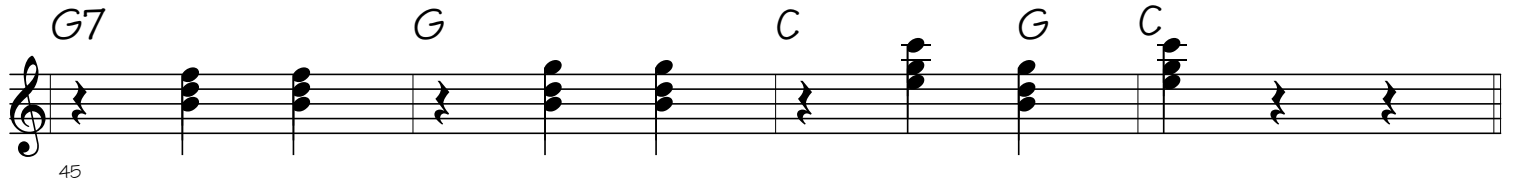

45

49

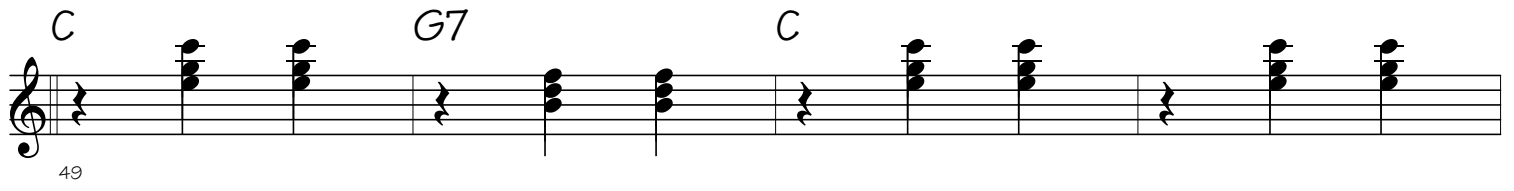

49

53

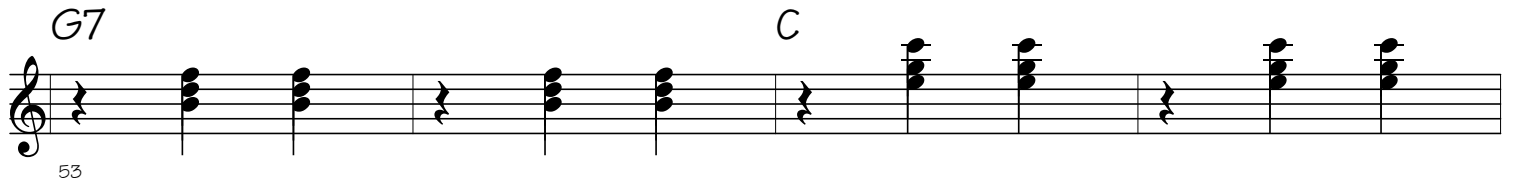

53

57

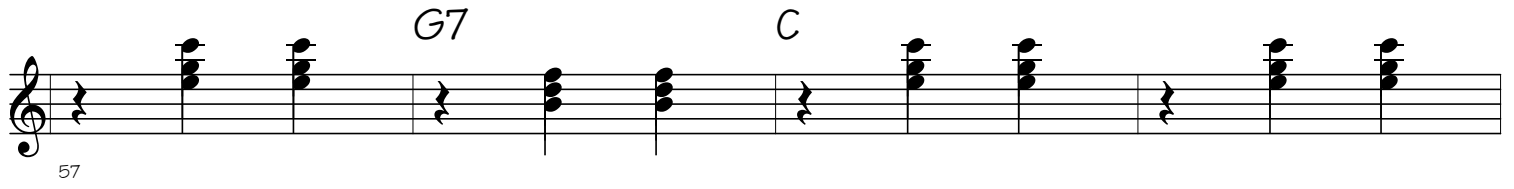

57

61

61

65

65

69

69

73

73

77

77

81 end

81 end

# If My Old Woman Were - Trombone

(A henpecked husband laments.)

(A Traditional Pennsylvania Dutch  
Song of the Tavern)

C

G7

C

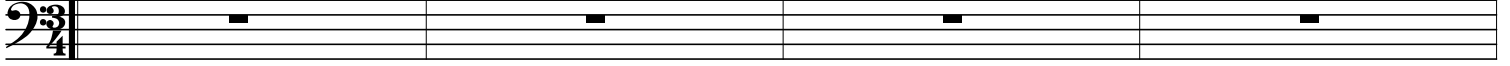

G7

C

5

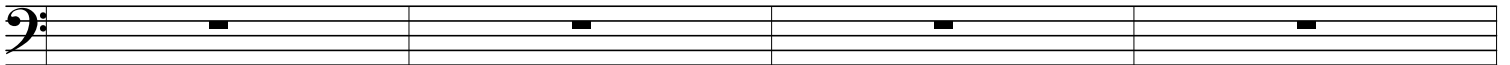

G7

C

9

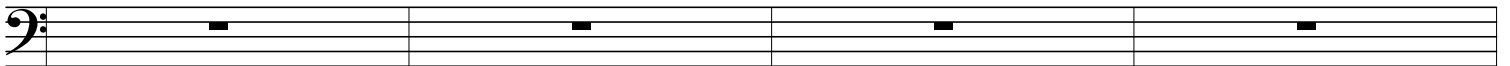

G7

G

C

G

C

13

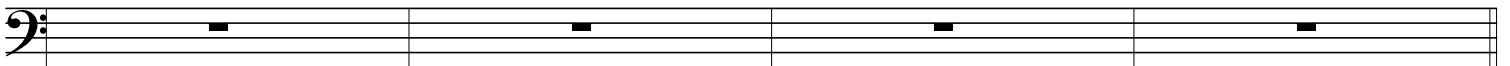

C

G7

C

17

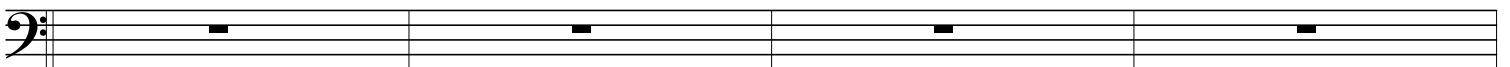

G7

C

21

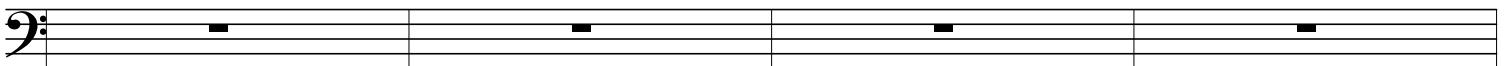

G7

C

25

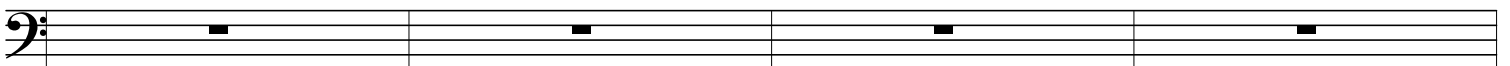

G7 G C G C

29

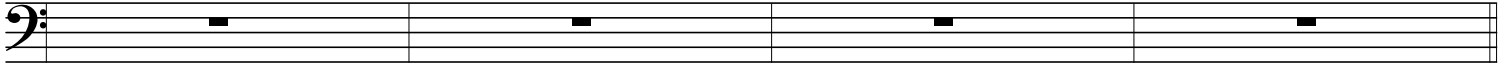

C G7 C

33

G7 C

37

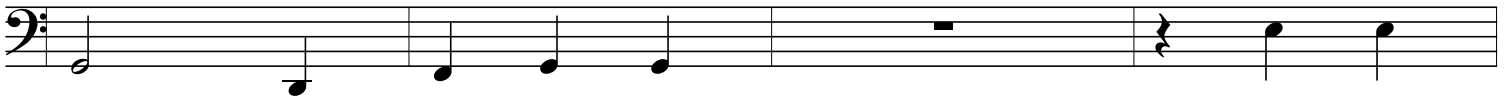

G7 C

41

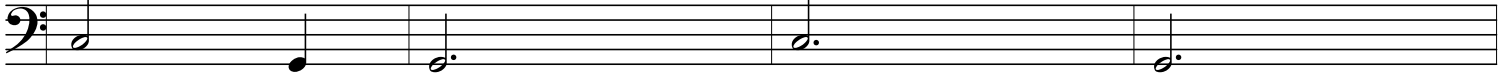

G7 G C G C

45

C G7 C

49

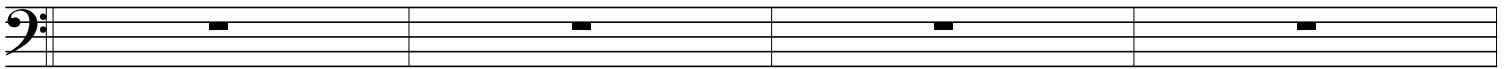

G7 C

53

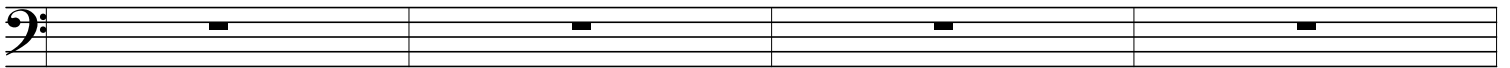

G7 C

57

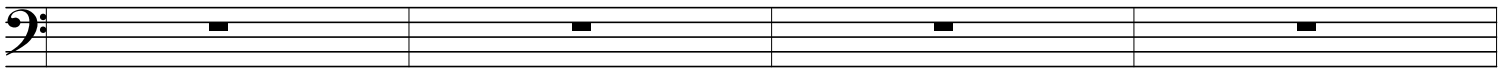

G7 G C G C

61

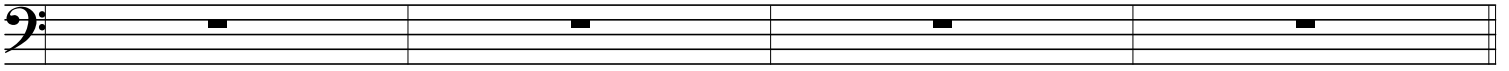

C G7 C

65

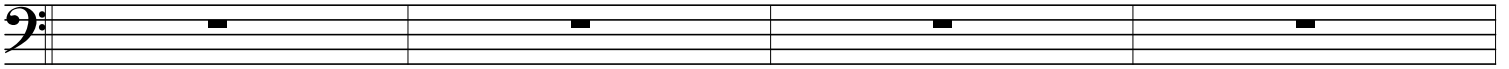

G7 C

69

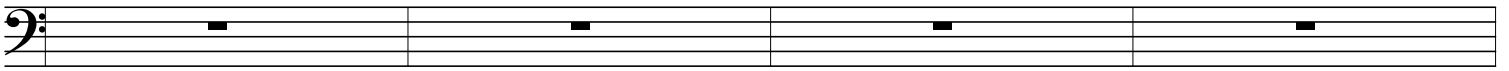

G7 C

73

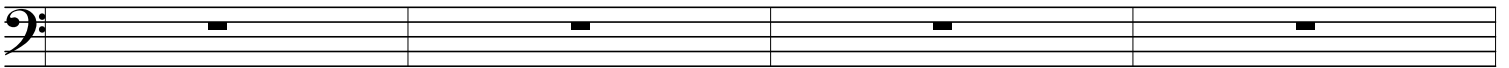

G7 G C G C

77

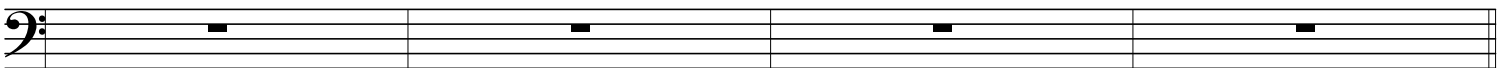

C

81 end

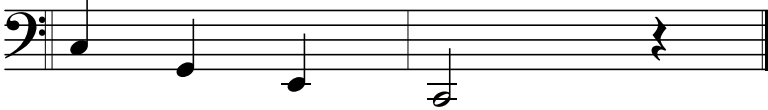

# If My Old Woman Were - Acoustic String Bass

(A henpecked husband laments.)

(A Traditional Pennsylvania Dutch  
Song of the Tavern)

Chords: C, G7, C

Chords: G7, C

Chords: G7, C

Chords: G7, G, C, G, C

Chords: C, G7, C

Chords: G7, C

Chords: G7, C

