

Walking into Battle with the Lord - Vocals

Chumbawamba

Fm Eb Fm C

A

Fm Eb Fm C

new cru- sade to the Ho- ly Land (walk- ing in- to bat- tle with the Lord) An

Fm Eb Fm C Fm

ar- my of men un- der my com- mand (walk- ing in- to bat- tle with the Lord)

Fm Eb Fm C

Fight the good fight here at home (walk- ing in- to bat- tle with the Lord)

Fm Eb Fm C Fm

Send those men to king- dom come (walk-ing in-to bat-tle with the Lord)

Fm Eb Fm C

Take my aim with a high- er will, Trust my Lord to hold me still,

Fm Eb Fm C Fm Fm Em Fm

Say "A- men" and shoot to kill (walk-ing in-to bat-tle with the Lo- rd,

Fm Fm Fm Eb

walk-ing in- to bat-tle with the Lord). With o- pen arms on Judg- ment Day

Fm C Fm Eb

(walk-ing in-to bat-tle with the Lord) Teach the child- ren how to pray

Fm C Fm Fm Eb

(walk-ing in-to bat-tle with the Lord) Faith-fu, blind, we all be-lieve

Fm C Fm Eb

(walk-ing in-to bat-tle with the Lord) I was taught by A-dam but I blame it on Eve

Fm C Fm Fm Eb

(walk-ing in-to bat-tle with the Lord) All my words in kind-ness came, Your

Fm C Fm Eb Fm C

souls in mer-cy to re-claim, Cleanse this world of sin and shame

Fm Fm Em Fm Fm Fm

(walk-ing in- to bat-tle with the Lo- rd, walk-ing in- to bat-tle with the Lord). With

Fm Eb Fm C

Ho- ly Fa- ther, Mo- ther Tongue (walk- ing in- to bat- tle with the Lord)

Fm Eb Fm C Fm

Man- na from hea- ven, right from wrong (walk- ing in- to bat- tle with the Lord)

Fm Eb Fm C

Take my place on the wit- ness stand (walk- ing in- to bat- tle with the Lord)

Fm Eb Fm C Fm

Trig- ger fin- gers, pray- ing hands (walk- ing in- to bat- tle with the Lord) When

Fm Eb Fm C

two men meet on the field of war, They both ask, "What are we fight- ing for? And

Fm Eb Fm C Fm Fm Em Fm

have-n't we heard this all be-fore?" (walk-ing in-to bat-tle with the Lo- rd,

Fm Fm Fm Fm Em Fm

walk-ing in- to bat-tle with the Lord, walk-ing in- to bat-tle with the Lo- rd,

Fm Fm Fm

walk-ing in- to bat-tle with the Lord).

Walking into Battle with the Lord - Acoustic Piano

Chumbawamba

Fm Eb Fm C Fm Fm Em Fm

Fm Fm Fm Fm Em Fm

Fm Fm Fm

Walking into Battle with the Lord - Rock Organ

Chumbawamba

Fm Eb Fm C

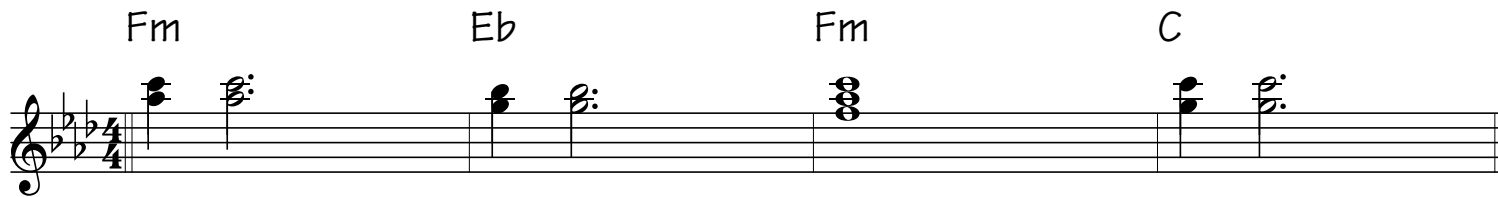

Fm Eb Fm C

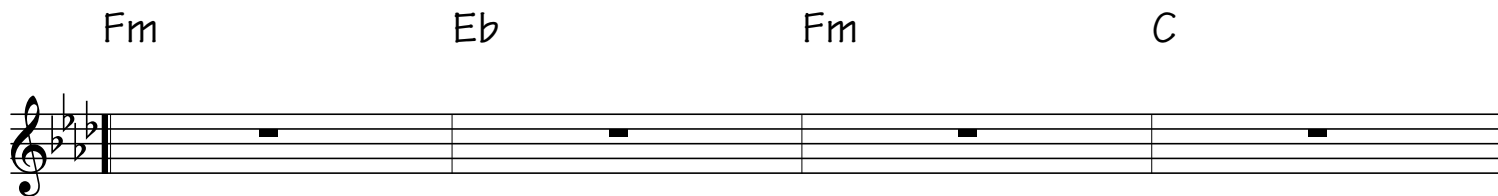

Fm Eb Fm C Fm

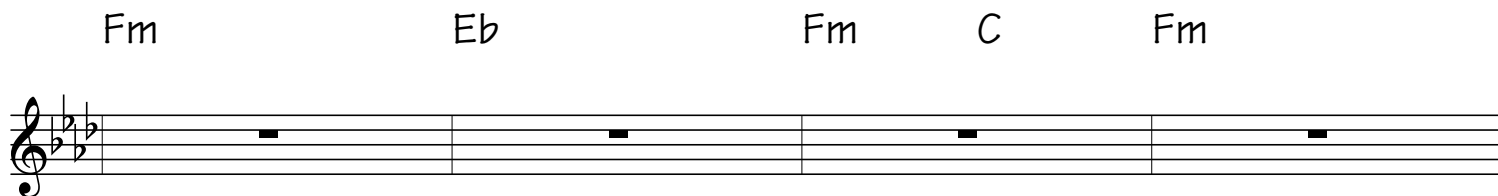

Fm Eb Fm C

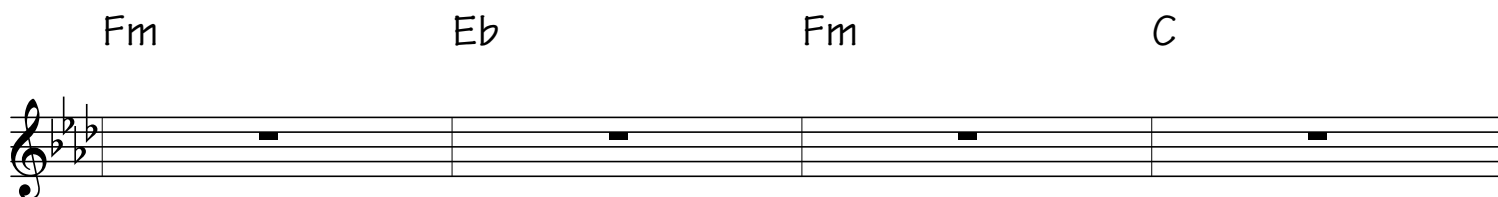

Fm Eb Fm C Fm

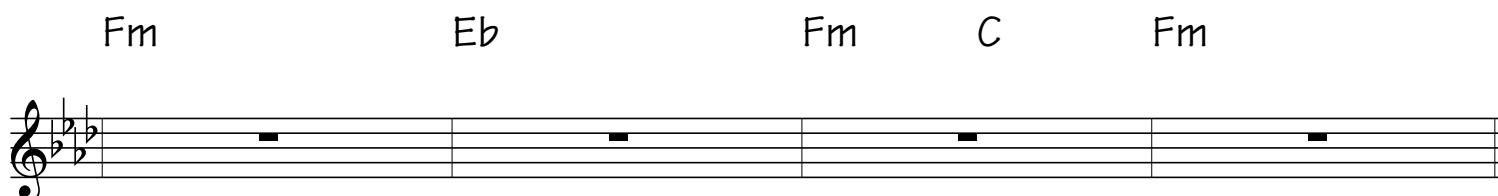

Fm Eb Fm C

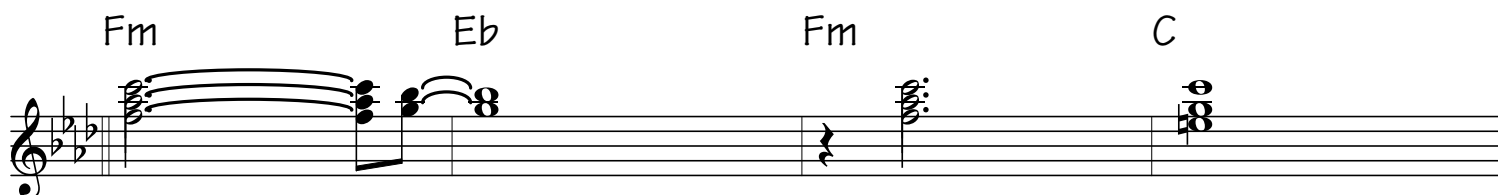

Fm Eb Fm C Fm Fm Em Fm

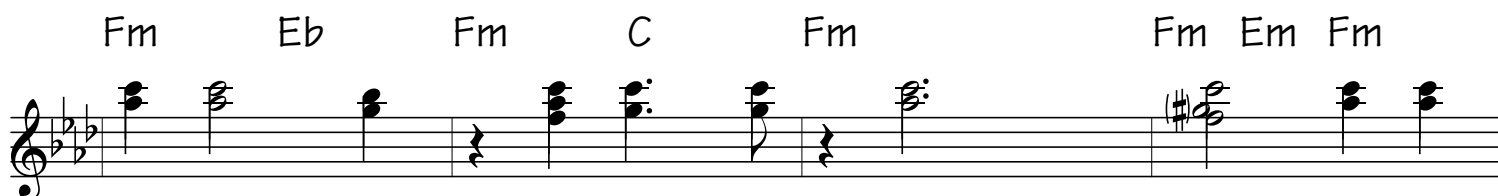

Fm Fm Fm Eb

Fm C Fm Eb

Fm C Fm Fm Eb

Fm C Fm Eb

Fm C Fm Fm Eb

Fm C Fm Eb Fm C

Fm Fm Em Fm Fm Fm

Fm Eb Fm C

Fm Eb Fm C Fm

Fm Eb Fm C

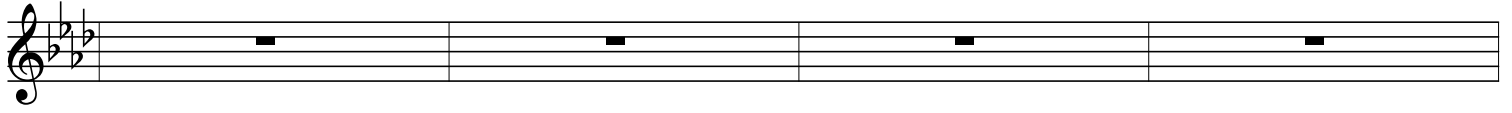

Fm Eb Fm C Fm

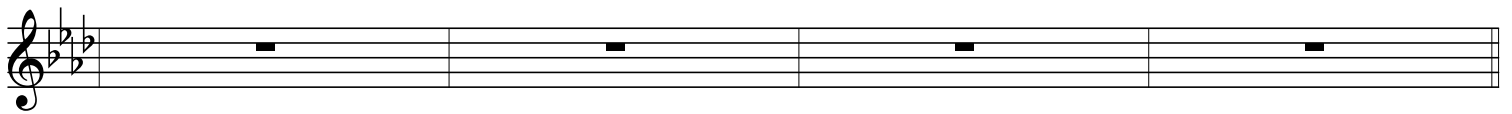

Fm Eb Fm C

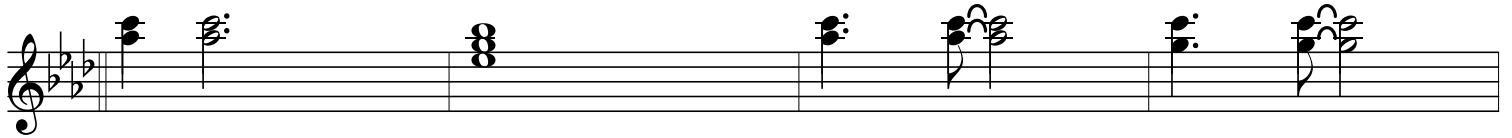

Fm Eb Fm C Fm Fm Em Fm

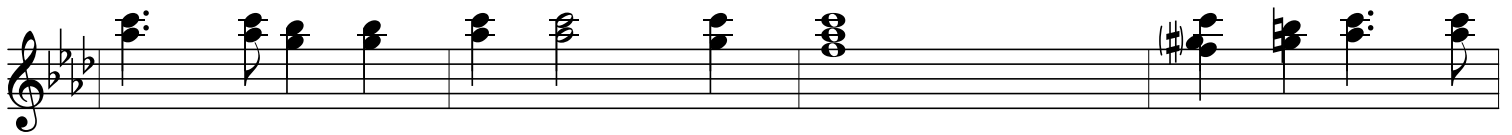

Fm Fm Fm Fm Em Fm

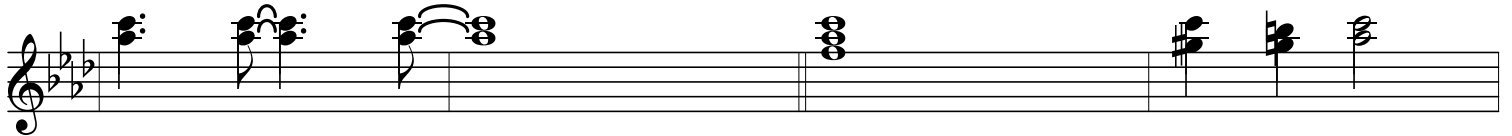

Fm Fm Fm

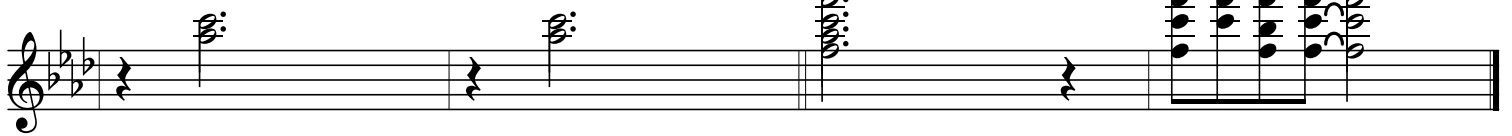

Walking into Battle with the Lord - Clav

Chumbawamba

Fm Fm Fm Eb

Fm C Fm Eb

Fm C Fm Fm Eb

Fm C Fm Eb

Fm C Fm Fm Eb

Fm C Fm Eb Fm C

Fm Fm Em Fm Fm Fm

Fm Eb Fm C

Fm Eb Fm C Fm
 Fm Eb Fm C
 Fm Eb Fm C Fm
 Fm Eb Fm C
 Fm Eb Fm C Fm Em Fm
 Fm Fm Fm Fm Em Fm
 Fm Fm Fm Fm Em Fm

Walking into Battle with the Lord - Finger Electric Bass

Chumbawamba

Fm Fm Fm Eb

Fm C Fm Eb

Fm C Fm Fm Eb

Fm C Fm Eb

Fm C Fm Fm Eb

Fm C Fm Eb Fm C

Fm Fm Em Fm Fm Fm

Fm Eb Fm C

Fm Eb Fm C Fm

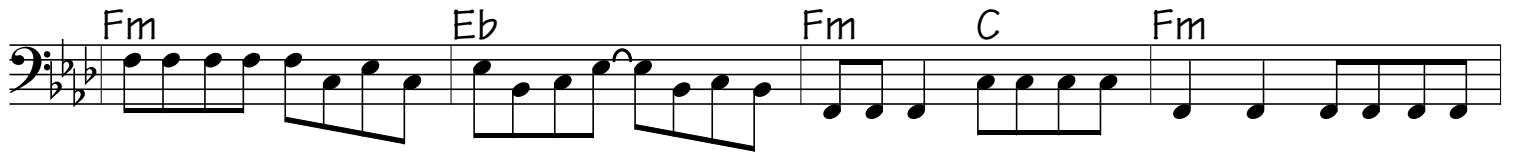

Fm Eb Fm C

Fm Eb Fm C Fm

Fm Eb Fm C

Fm Eb Fm C Fm Fm Em Fm

Fm Fm Fm Fm Em Fm

Fm Fm Fm

